

Aspenhof Owner's Association

Robert Eade, Trustee
917 Prairie View Court
Washington, MO 63090

February 1, 2012

Central Electric Power Cooperative
P.O. Box 269
Jefferson City, MO 65102

Re: Green Tree Partnership

Gentlemen

Enclosed is a completed Green Tree Partnership Application with a proposed Tree Plan for the lake community of Aspenhof. The site is located 8 miles south of Warrenton on Missouri Highway 47 in Warren County, MO. The community is served by Cuivre River Electric Co-Op.

We have been in communication with Chris Ryan from Cuivre River Co-Op during the preparation of the application. Phase 1 includes nursery stock Juniper trees to be planted as a natural screen on two sides of the at the dumpster site. Decorative blooming trees including Bradford Pear, Red Bud and possibly Dogwood shall be planted parallel and adjacent to the trail from the bench to the dumpster site as shown on the development plan.

Future phases may include trees along Aspenhof Road, near the horse shoe pits and canoe racks. Overhead utility lines are marked on the plan.

The development plan is consistent with the goals and intent of the Central Electric's Green Tree Partnership.

The application and plan are submitted for your review in support of a \$500 grant from Central Electric and a \$500 grant from Cuivre Electric. Please advise should you care to meet for a site visit. Should you have any questions or concerns regarding this application, please contact myself at bobeade@aol.com

Sincerely

Robert M. Eade

Cc: Teresa Wetzell
Dan Landiss

National Arbor Day Foundation

Tree City USA

Preference is sometimes given to Tree City USA communities over other communities when allocations of grant money are made for trees or forestry programs. To receive information on how to become a Tree City USA designated community, contact Tree City USA at (888) 448-7337 or email your request to: treecity@arborday.org

Forest ReLeaf of Missouri

Forest ReLeaf is a not-for-profit initiative working with public forestry systems to reverse the decline of community forests. ReLeaf's constituent groups are cities, schools, churches, neighborhood, community and civic organizations and individuals conducting public tree planting projects.

ReLeaf offers educational and funding programs for community tree planting projects and in conjunction with other state and federal agencies. For more information on the programs and outreach services of Forest ReLeaf, call (888) 473-5323, or visit them online at www.moreleaf.org.

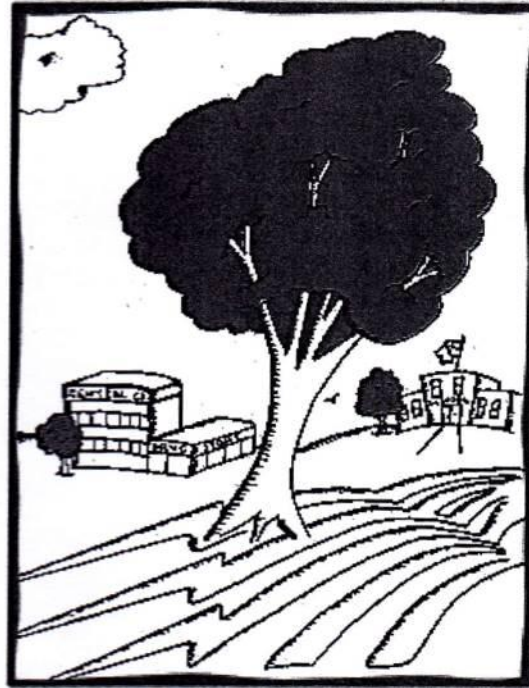

Green Tree Partnership



Central Electric Power Cooperative

2106 Jefferson St., P.O. Box 269
Jefferson City, MO 65102
Telephone: (573) 634-2454
<http://www.cepc.net>

CRIS RYAN

Offered by Central Electric
Power Cooperative



Branching Out to Communities

It is amazing what trees do for a community. They can turn a piece of land into a park or an outdoor classroom. They can make a beautiful first impression when a visitor drives into town. A few well-placed trees can add shade and beauty to schools, courthouses, and other public areas.

Central Electric's Green Tree Partnership is designed to assist communities in the planting of trees. We recognize the impact that trees have upon the quality of life. That is why we are providing a qualified community up to \$500 for the purchase and planting of trees. Possible projects include trees planted along roads, in parks, courthouse yards, school grounds and historic sites.

We will also cooperate with other state agencies which provide funding for trees. If your community has applied for and received funds from other tree planting programs, Green Tree Partnership can provide up to half of the local matching funds. These programs include but are not limited to those described on the back of this brochure.

Guidelines:

Who can apply:

- Local units of government
- Community and economic development departments
- Park departments
- Public schools
- Not-for-profit organizations such as historic, downtown and neighborhood associations

Projects which show a significant impact on the community will be given a higher priority.

A tree planting plan must be submitted with your application. This plan can be the same one submitted to other tree planting



programs. Be sure that planted trees are clear of utility lines. Include a map or drawing showing planting locations, what type of tree is to be planted and location of utility lines. Payment will be made upon approval of the planting project by an authorized person as designated by Central Electric.

Central Electric and our member cooperatives are proud to be partners in beautifying communities through the planting of trees. Fill out the application form and submit it along with your tree planting plan. Applications are received and awarded on a first-come, first-served basis while funding is available. Approved projects must be completed by December 31 of the calendar year in which the grant is awarded.

Green Tree Partnership is coordinated by Central Electric Power Cooperative

Green Tree Partnership Application

Community: ASPENHOF

Name of Organization Applying: PROPERTY OWNERS ASSOCIATION

Project Coordinator: ROBERT EADE

Address: 917 PRAIRIE VIEW COURT

City, State and Zip Code: WASHINGTON, MO 63090

Phone Number: 636-239-0456

Short description of tree planting project: PHASE 1 OF A MULTI-YEAR PROJECT THAT ENHANCES THE PUBLIC AREAS OF THE COMMUNITY. TREES WILL BE USED SCREEN A DUMPSTER AREA TO ADD BEAUTY TO A TRAIL WITH FLOWERING TREES AND FALL FOLIAGE PROVIDED BY OAKS & MAPLES

Location of project: ON COMMON GROUND AT ASPENHOF LAKE

Number of trees to be planted for this project: 8 OR 10

Cost Summary:	Local Share:	\$	<u>1,000.00</u>
	Other Grant Share:	\$	<u>500.00</u>
	Central Electric's Grant Share:	\$	<u>500.00</u>
	Total Cost of Project	\$	<u>2,000.00</u>

***Last date to accept applications is October 1.
Approved projects must be completed by December 31.***

Submit to Central Electric Power Cooperative
P.O. Box 269, Jefferson City, MO 65102

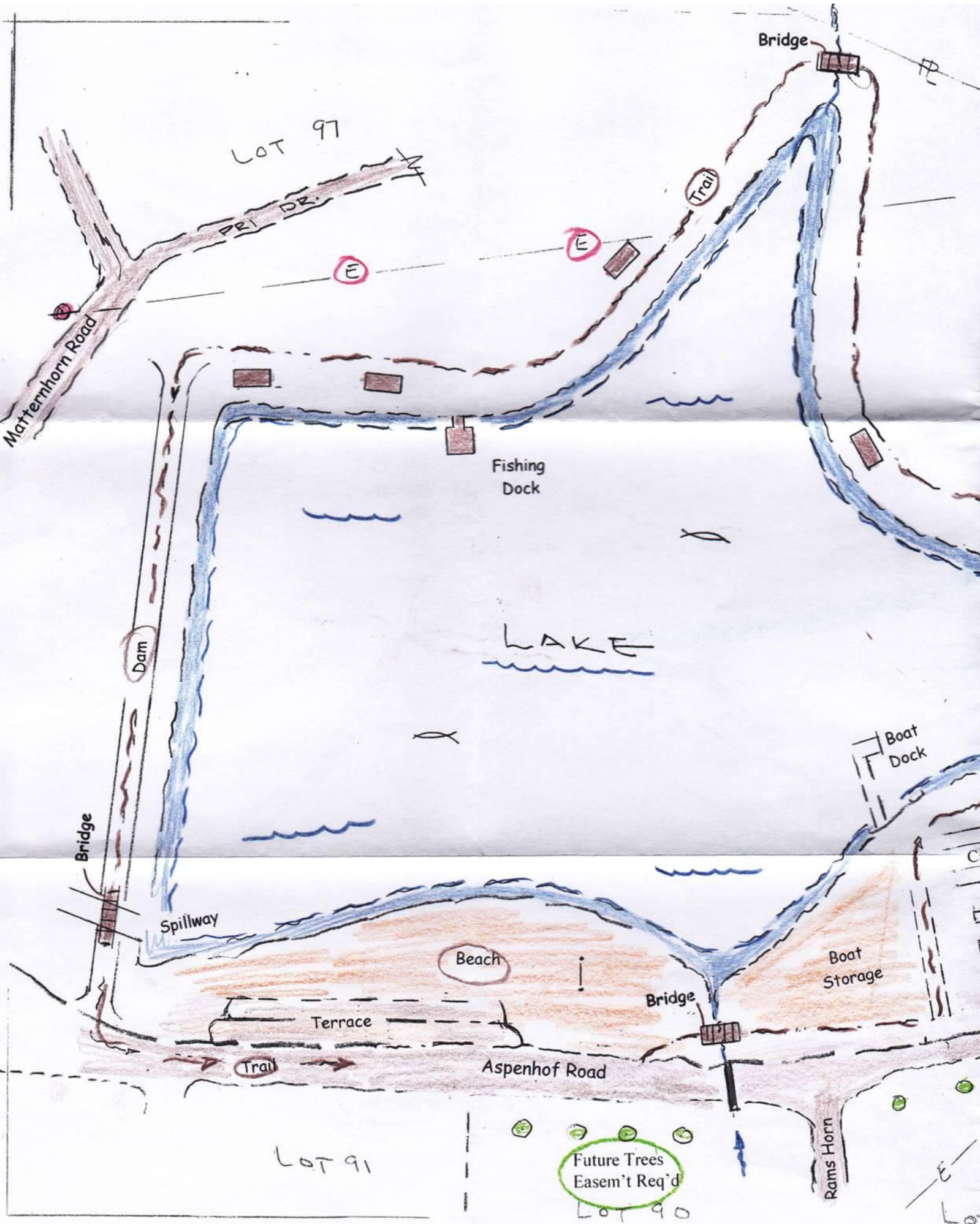

LOT 97

Matternhorn Road

PRV DR.

E

E

Trail

Bridge

Fishing Dock

LAKE

Dam

Bridge

Spillway

Beach

Terrace

Trail

Aspenhof Road

Bridge

Boat Dock

Boat Storage

LOT 91

Future Trees
Easem't Req'd
LOT 90

Rams Horn

Aspenhof Proposed Tree Plan

February 2012

